

74

CITY OF BETHLEHEM
INTER-DEPARTMENTAL CORRESPONDENCE

SUBJECT: Site Agreement – TowerOne Bethlehem 001, LLC
North Central Fire Station – High Street (Tax Parcel No. N6-9-5)

TO: Cynthia H. Biedenkopf, City Clerk

FROM: John F. Spirk, Jr., Esq., City Solicitor

DATE: January 25, 2010

Attached are updated Site Plan Exhibit Pages to be attached to the Site Agreement with TowerOne Bethlehem 001, LLC which was previously forwarded to you.

Please advise when this matter will be considered by the Parks and Public Property Committee.

JFS,JR:csb

Copies To: Ralph E. Carp, Parks & Public Property Director

By: John F Spirk, Jr.

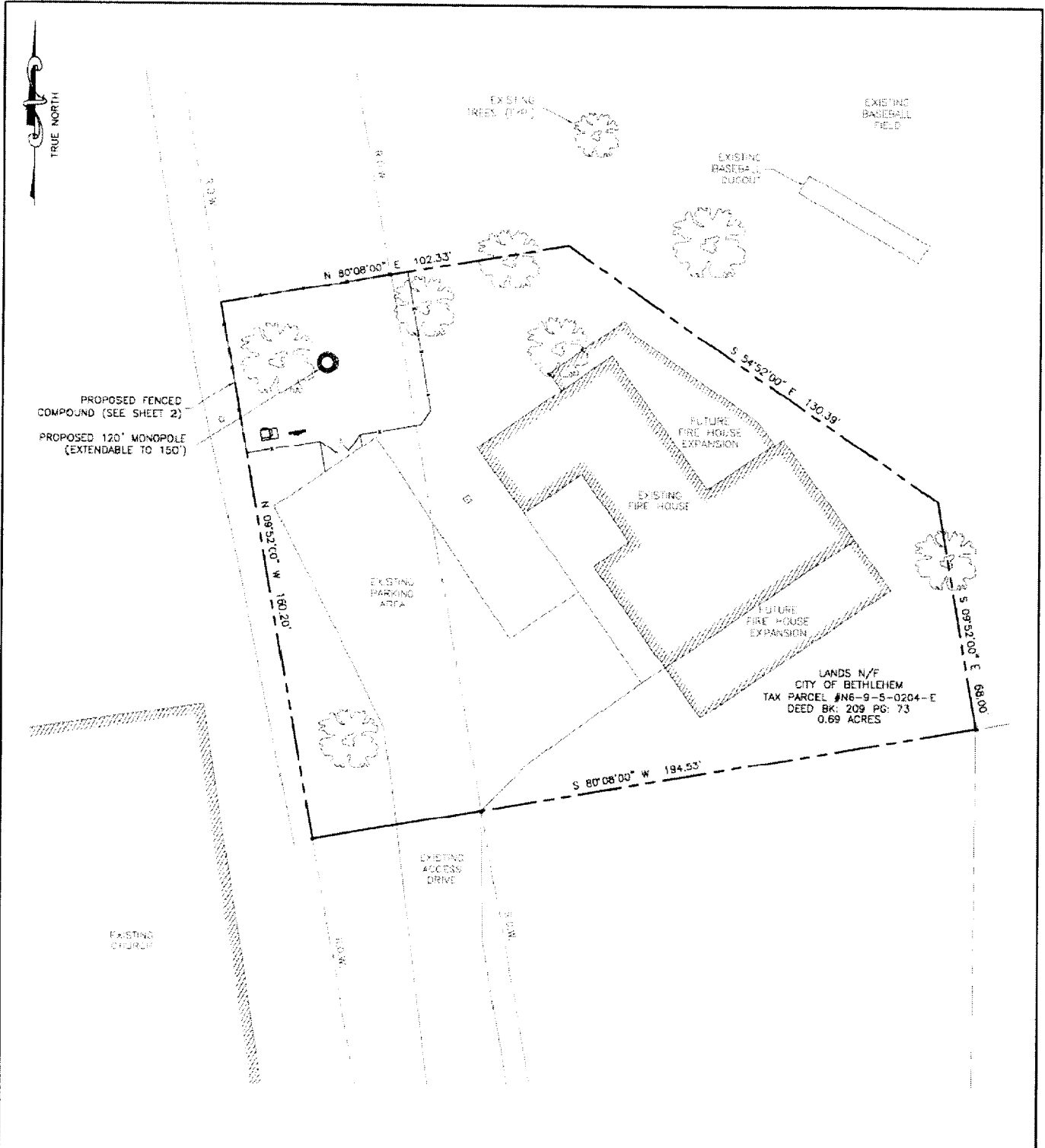

SITE PLAN

SUBMITTALS	
PRELIMINARY	11-11-09
REVISED	12-15-09
REVISED	01-20-10
REVISED	01-22-10

CMX
 1695 BUSTARD ROAD, SUITE 100
 LANSDALE, PA 18446
 PH (215) 361-6050
 FAX (215) 410-2204
 ARIZONA FLORIDA MARYLAND NEVADA NEW JERSEY
 NEW YORK PENNSYLVANIA TEXAS

LEASE EXHIBIT
 SITE ID - PA-COB-001
 CITY OF BETHLEHEM FIRE CO.
 DEWBERRY AVENUE
 BETHLEHEM, PA 18017



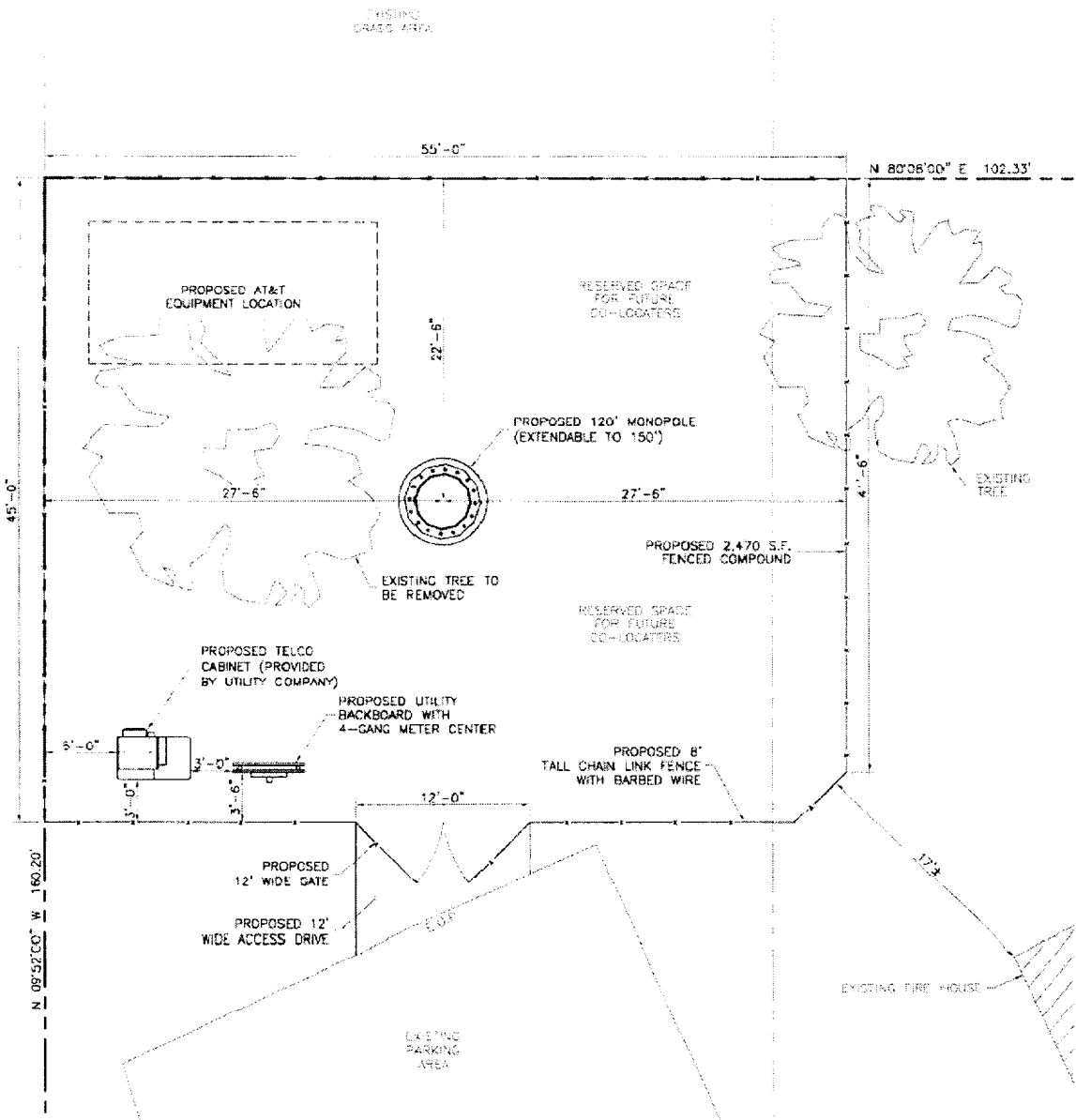

COMPOUND PLAN

SUBMITTALS	
PRELIMINARY	11-11-09
REVISED	12-15-09
REVISED	01-20-10
REVISED	01-22-10

 1888 BUSTARD ROAD, SUITE 100
 LANSCAPE, PA 19448
 PH: (215) 381-6050
 FAX: (215) 412-2734
ARIZONA FLORIDA NORTH CAROLINA NEVADA NEW JERSEY
 NEW YORK PENNSYLVANIA TEXAS

LEASE EXHIBIT
 SITE ID - PA-COB-001
 CITY OF BETHLEHEM FIRE CO.
 DEWBERRY AVENUE
 BETHLEHEM, PA 18017



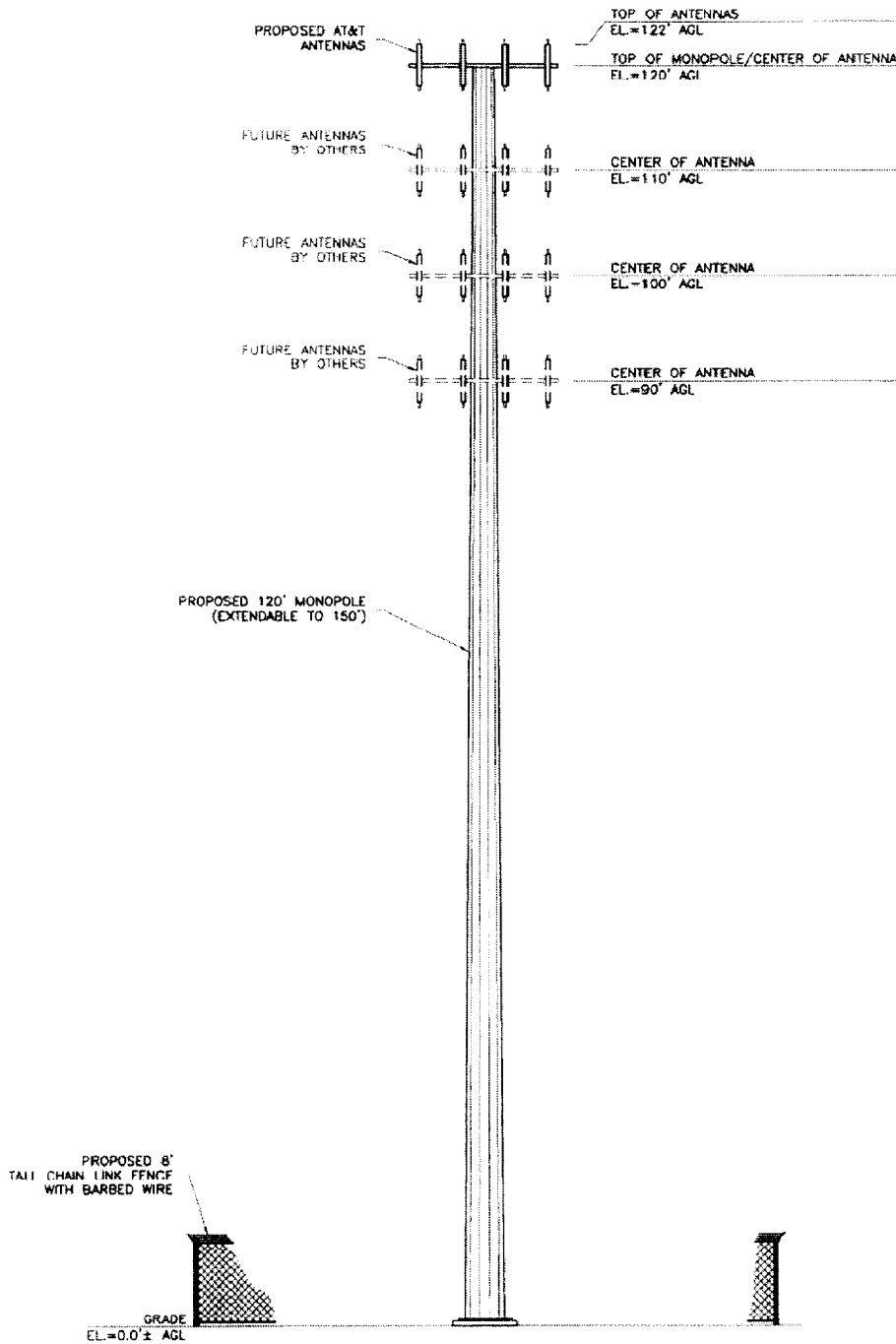

ELEVATION

SUBMITTALS	
PRELIMINARY	11-11-09
REVISED	12-15-09
REVISED	01-20-10
REVISED	01-22-10



CMX
 1555 BUSTARD ROAD, SUITE 100
 LANSDALE, PA 19446
 PH (215) 361-6050
 FAX (215) 412-2704
 ARIZONA · FLORIDA · MARYLAND · NEVADA · NEW JERSEY
 NEW YORK · PENNSYLVANIA · MEXICO

LEASE EXHIBIT
 SITE ID - PA-COB-001
 CITY OF BETHLEHEM FIRE CO.
 DEWBERRY AVENUE
 BETHLEHEM, PA 18017

